COMBINED TECHNOLOGY

كومباينـد تـكـنـولـوجـي

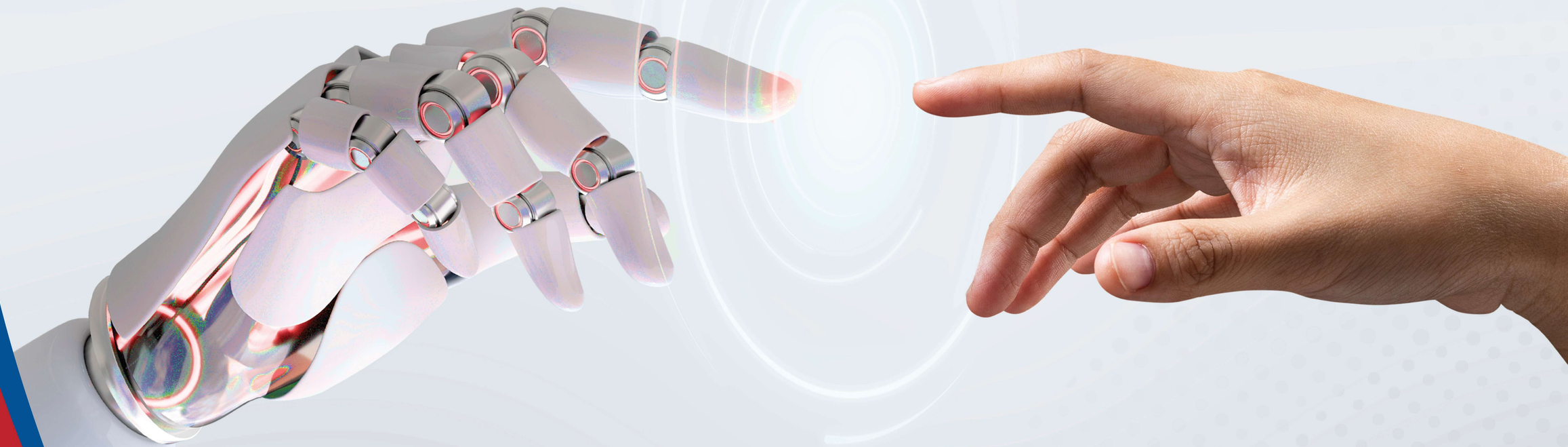

Company Profile

COMBINED TECHNOLOGY

كومباينـد تـكـنـولـوجـي

Shaping the Future with AI and Agility

Overview

Combined Technology is a premier information technology company that specializes in delivering innovative solutions powered by artificial intelligence and agile methodologies.

Our mission is to create software that addresses our clients' current needs while anticipating future challenges and opportunities. With a team of highly skilled professionals and a steadfast commitment to excellence, Combined Technology is at the forefront of technological advancement.

Vision

To be the global leader in AI-driven software development, transforming industries and enhancing lives through innovation and agility.

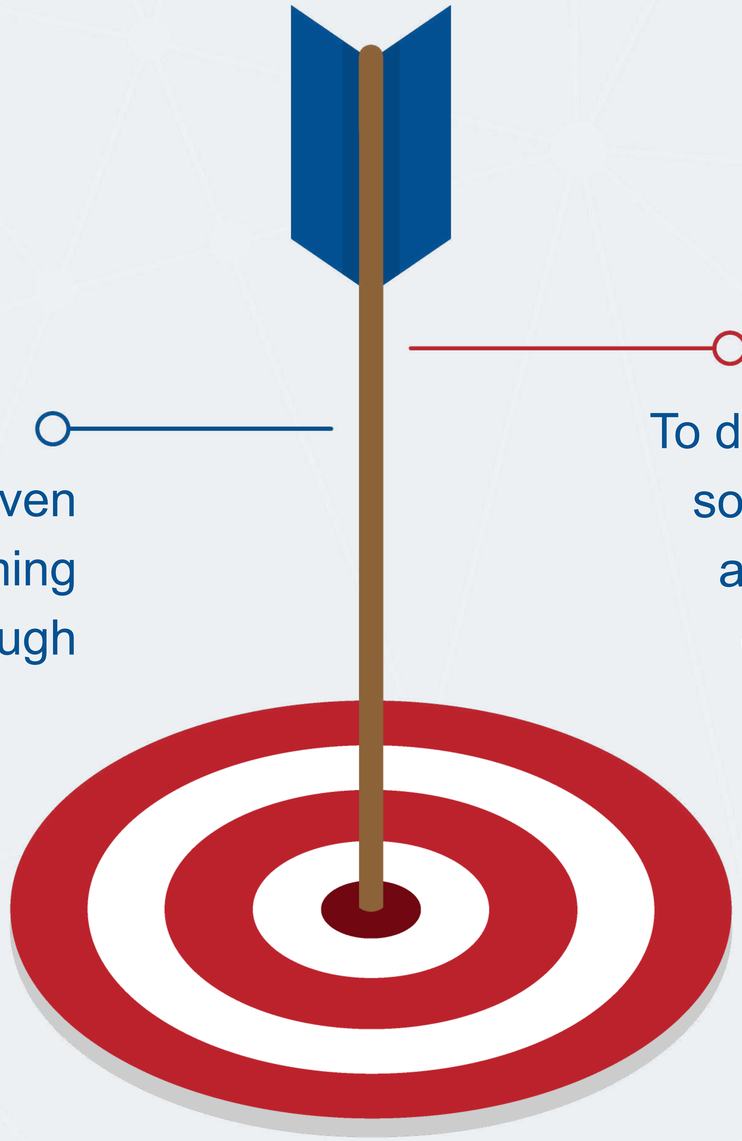

Mission

To deliver high-quality, intelligent software solutions that empower businesses to achieve their goals faster and more efficiently by leveraging the latest advancements in artificial intelligence and agil development practices.

Core Values

Innovation
Continuously pushing the boundaries of technology to deliver cutting-edge solutions

Collaboration
Fostering a collaborative environment that encourages teamwork and mutual growth.

Excellence
Striving for perfection in every project and ensuring top-notch quality.

Customer-Focus
Prioritizing our clients' needs and ensuring their utmost satisfaction.

Integrity
Upholding the highest standards of honesty and transparency in all our dealings.

Services

AI Solutions

End-to-end software development services using agile methodologies to ensure timely and efficient delivery

Software Development

Custom AI models, machine learning algorithms, and data analytics services tailored to meet specific business needs

Consulting

Expert advice and strategic planning to help businesses integrate AI and agile practices into their operations

Support & Maintenance

Ongoing support and maintenance to ensure the long-term success and reliability of our solutions

Innovative Solutions

- **Dawami Attendance :**

A mobile application that revolutionizes employee attendance and departure through AI. It accurately recognizes employees’ voiceprints and facial images, supports passive liveness detection, and ensures secure authentication within predefined geolocation boundaries.

Innovative Solutions

- **Dawami Tracker :**

Our Real-Time Location System (RTLS) enables effective employee tracking across various sectors, enhancing productivity, safety, and management efficiency.

Innovative Solutions

- **Dawami HR :**

A comprehensive HR system that manages the entire employee lifecycle, including recruitment, onboarding, core HR administration, employee engagement, performance management, and payroll processing.

Innovative Solutions

- **Document Management System :**

An intelligent DMS utilizing SharePoint and Power Platform to capture, organize, track, store, secure, and streamline the search and retrieval of important documents, including workflow support for electronic signatures.

Innovative Solutions

- **Business Process Automation :**

Technology-driven automation of recurring tasks or processes to improve efficiency, reduce costs, and ensure consistency in operations.

Innovative Solutions

- **Personalization :**

AI-driven systems that provide personalized customer experiences, enhancing satisfaction and loyalty.

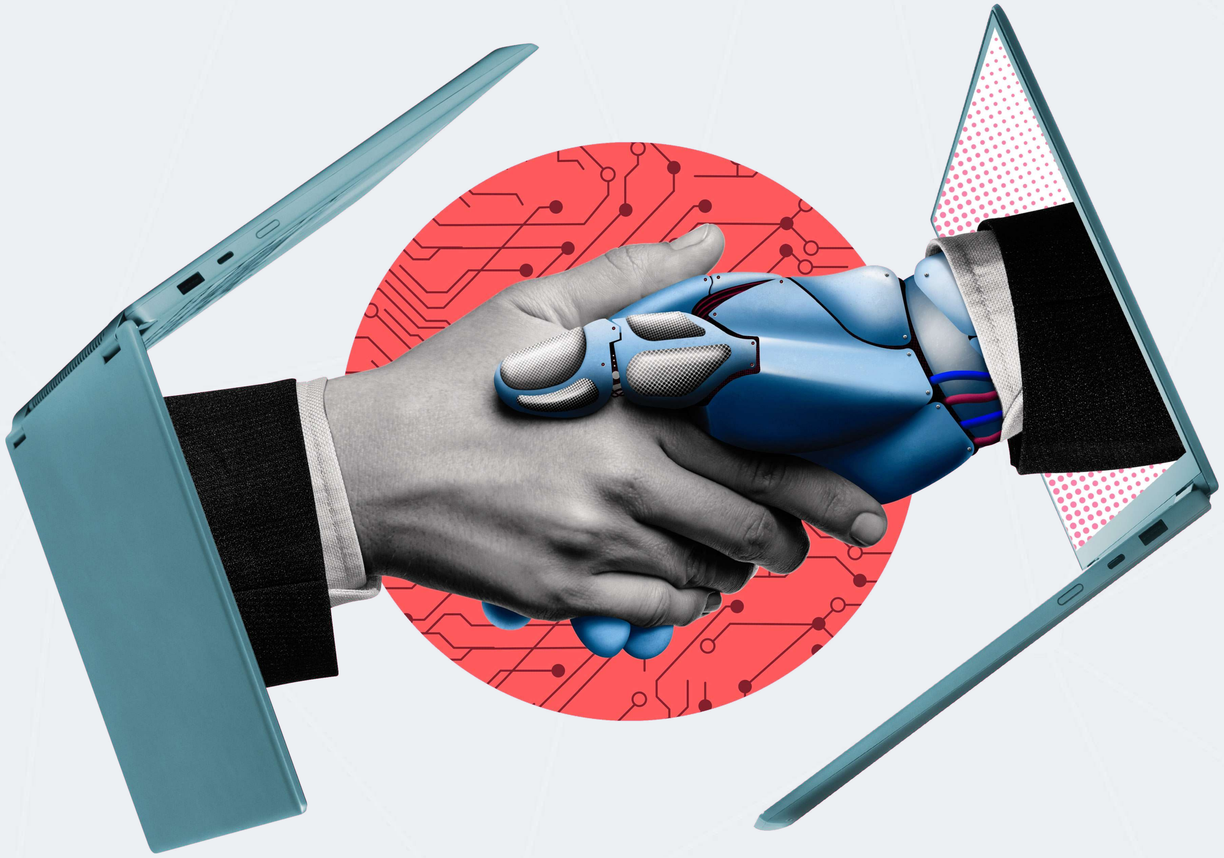

Innovative Solutions

- **Data Security :**

Advanced AI techniques to protect sensitive data and ensure regulatory compliance.

Agile Lifecycle

At Combined Technology, we adhere to agile development practices, ensuring our projects are delivered on time, within budget, and with the highest quality. Our agile lifecycle includes iterative planning, continuous feedback, and adaptive project management, allowing us to respond swiftly to changes and deliver optimal solutions.

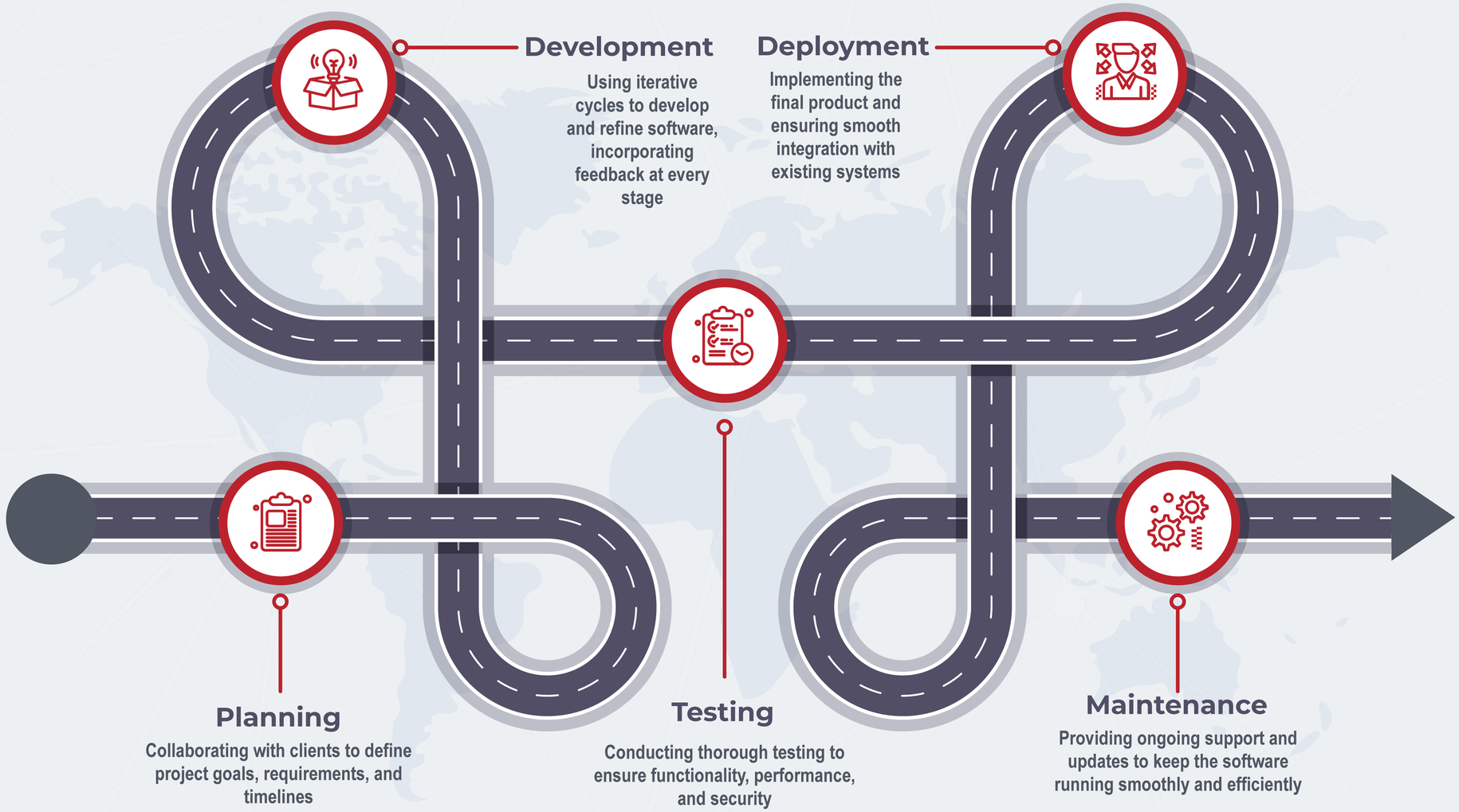

Contact Us

For more information about our services or to discuss how we can assist your business, please contact us at:

Mobile : (+965) 60049940

Tel : 22254545 – Ext: 1229

Website : combinedtec.com

Email : info@combinedtec.com

P. O. Box 4819 Safat 13049 / Kuwait

COMBINED TECHNOLOGY

كـومـبـايـنـد تـكـنـولـوجـي

Shaping the Future with AI and Agility